

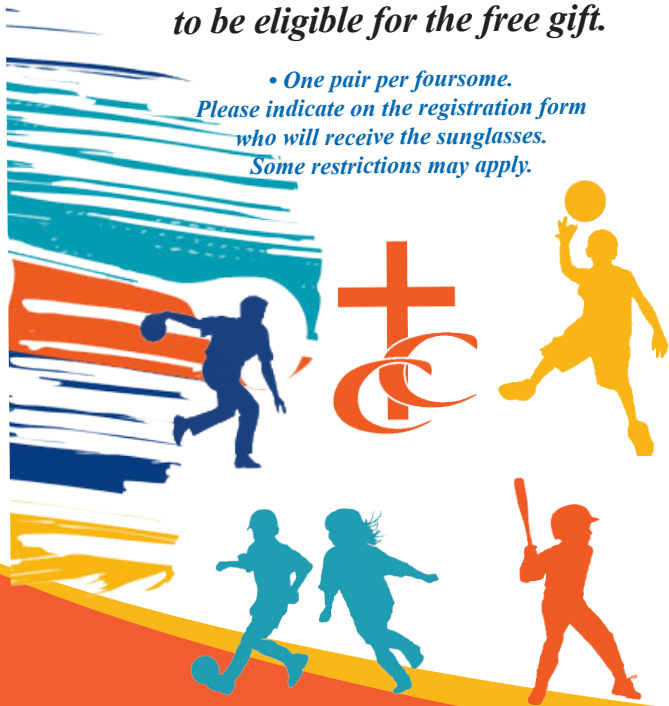

## Free Maui Jim Sunglasses

The Christian Center would like to offer a free pair of Maui Jim sunglasses to the person who registers their foursome by **April 30, 2021**. The Center must receive payment of \$540 on or before this date in order to be eligible for the free gift.

- One pair per foursome.
- Please indicate on the registration form who will receive the sunglasses.  
Some restrictions may apply.



22<sup>nd</sup> Annual Golf Classic  
The Christian Center  
4100 N. Brandywine Dr.  
Peoria, IL 61614

• *Return Service Requested*

Non-Profit Org.  
US Postage  
PAID  
Peoria, IL  
Permit No. 635



# 22<sup>nd</sup> Annual Christian Center Golf Classic Thursday • May 13 • 2021

WeaverRidge Golf Club

# Tournament Information

Thursday, May 13, 2021  
WeaverRidge Golf Club

• **Entry fee: \$135 per golfer  
\$540 per foursome**

Fee covers: Greens  
Fee, Cart, unlimited  
use of the Driving  
Range, Lunch Buffet,  
and other Gifts and  
Prizes.

## Schedule:

6:30 am Check In  
7:30 am Shotgun Start  
12:30 pm Lunch & Awards

## Sponsorship Opportunities

### Platinum Sponsor • \$2,000

- Includes golf for 4
- Exclusive hole recognition
- A sign at registration area and luncheon

### Gold Sponsor • \$1,000

- Includes golf for 2
- Exclusive hole recognition
- A sign at registration area and luncheon

### Lunch Sponsor • \$1,000 (2 Needed)

- Includes golf for 2
- Sign recognition at the luncheon

### Beverage Cart • \$500 (2 Needed)

- Exclusive sign on the cart

### Hole Sponsors

- Exclusive: \$250
- Shared with another business: \$150

### Prize Sponsor • \$50

Registration Form • Return this portion

\_\_\_ Single Golfer \$135

\_\_\_ Foursome \$540

Name \_\_\_\_\_

Address \_\_\_\_\_

City \_\_\_\_\_ St \_\_\_\_\_ Zip \_\_\_\_\_

Phone: (home) \_\_\_\_\_ (cell) \_\_\_\_\_

(e-mail) \_\_\_\_\_

CART 1 \_\_\_\_\_ CART 2 \_\_\_\_\_

• **PLEASE NOTE** •  
If you are a registered  
pro with the PGA you  
will not be eligible  
for hole-in-one prizes.

• How many in your group will be staying for lunch? \_\_\_\_\_

\_\_\_ Platinum Sponsor

\$2,000

\_\_\_ Gold Sponsor

\$1,000

\_\_\_ Hole Sponsor

\$250 (exclusive) /\$150 (shared)

\_\_\_ Lunch Sponsor

\$1,000

\_\_\_ Prize Sponsor

\$50

\_\_\_ Total

**I  
would  
like to  
be a  
Sponsor!**

- **Make checks payable to: The Christian Center**
- **Credit Card Payment**

Circle: VISA M/C Am/Ex Discover

Name on card: \_\_\_\_\_

Card Number: \_\_\_\_\_

Exp. Date: \_\_\_\_\_

Please mail  
or deliver your  
registration to:

**The Christian Center**  
4100 N Brandywine Dr.  
Peoria, IL 61614  
Attention: Mary

Phone: (309)685-4218 ext. 101 FAX: (309) 687-2704



**Your partnership will allow  
The Christian Center to invest in the  
lives of 2500 area youth annually through  
our sports programs! The Christian Center  
is a nondenominational, nonprofit organization.**